

RAMP  
DN

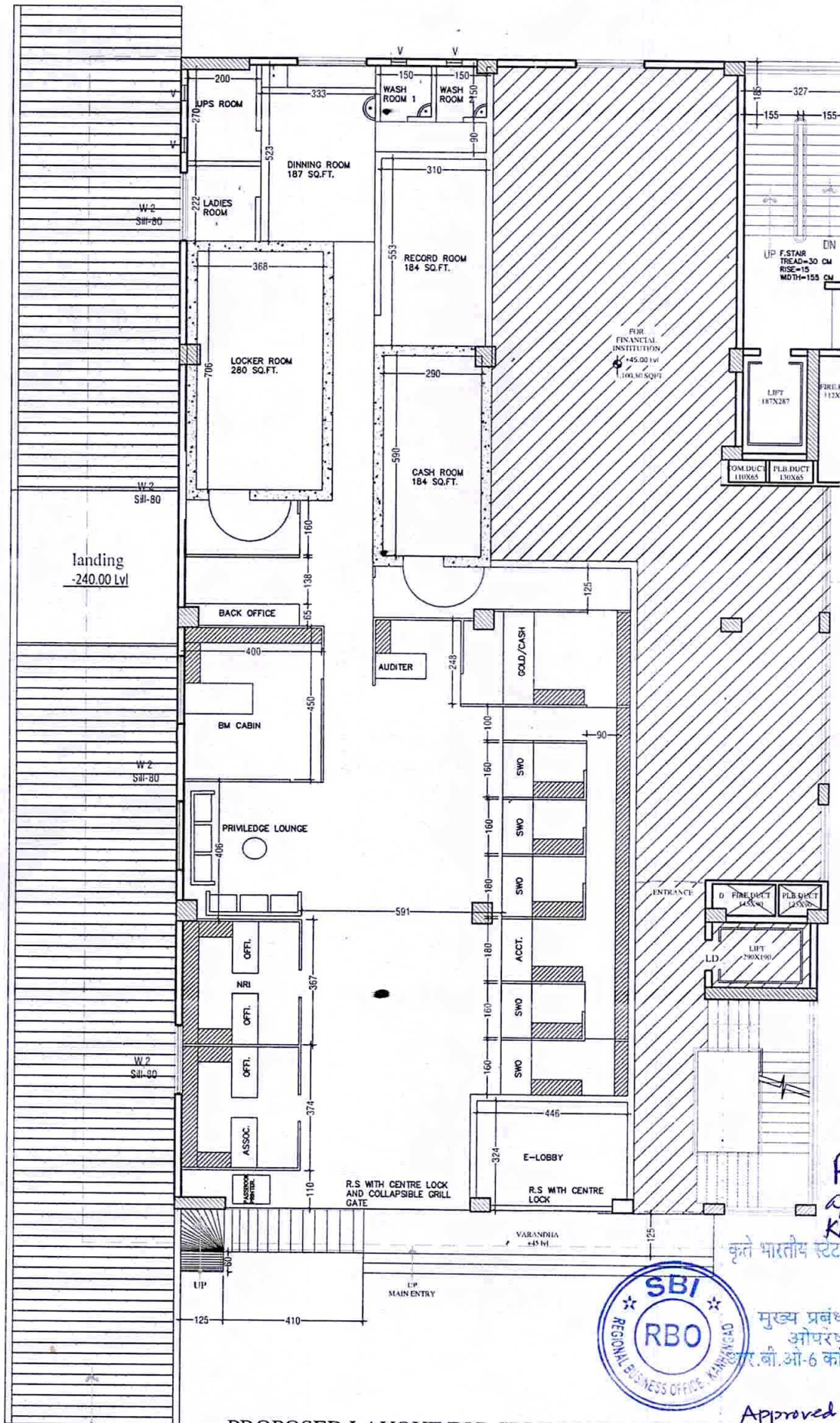

**PROPOSED LAYOUT FOR SBI KASARAGOD BRANCH**  
**CARPET AREA - 4076 SQ.FT.**

- 1) WINDOW SIZE - 2 M X 1 M
- 2) AC/PLASTER SIZE - 0.45 M X 0.45 M
- 3) ALL DOORWAYS TO BE PROVIDED WITH STRONG GRILLS CONSISTING OF 12MM SQUARE HOLES WITH 100 X 100 X 4 SQUARE GRILLS
- 4) RAMP ACCESS TO BE PROVIDED FOR BRANCH AND 1-DURTY ENTRANCE



*Recommended for approval of layout of Kasaragod Branch*  
 कृते भारतीय स्टेट बैंक / For State Bank of India

मुख्य प्रबंधक / Chief Manager  
 ऑपरेशन्स / Operations  
 क्षेत्र.बौ.ओ-6 कांजनागाड / RBO-6, Kanhangad

Approved,

कृते भारतीय स्टेट बैंक / For State Bank of India

*b. bojish*  
 11/07/2024  
 क्षेत्रीय प्रबंधक / Regional Manager  
 क्षेत्र.बौ.ओ-6, कांजनागाड / RBO-6, Kanhangad